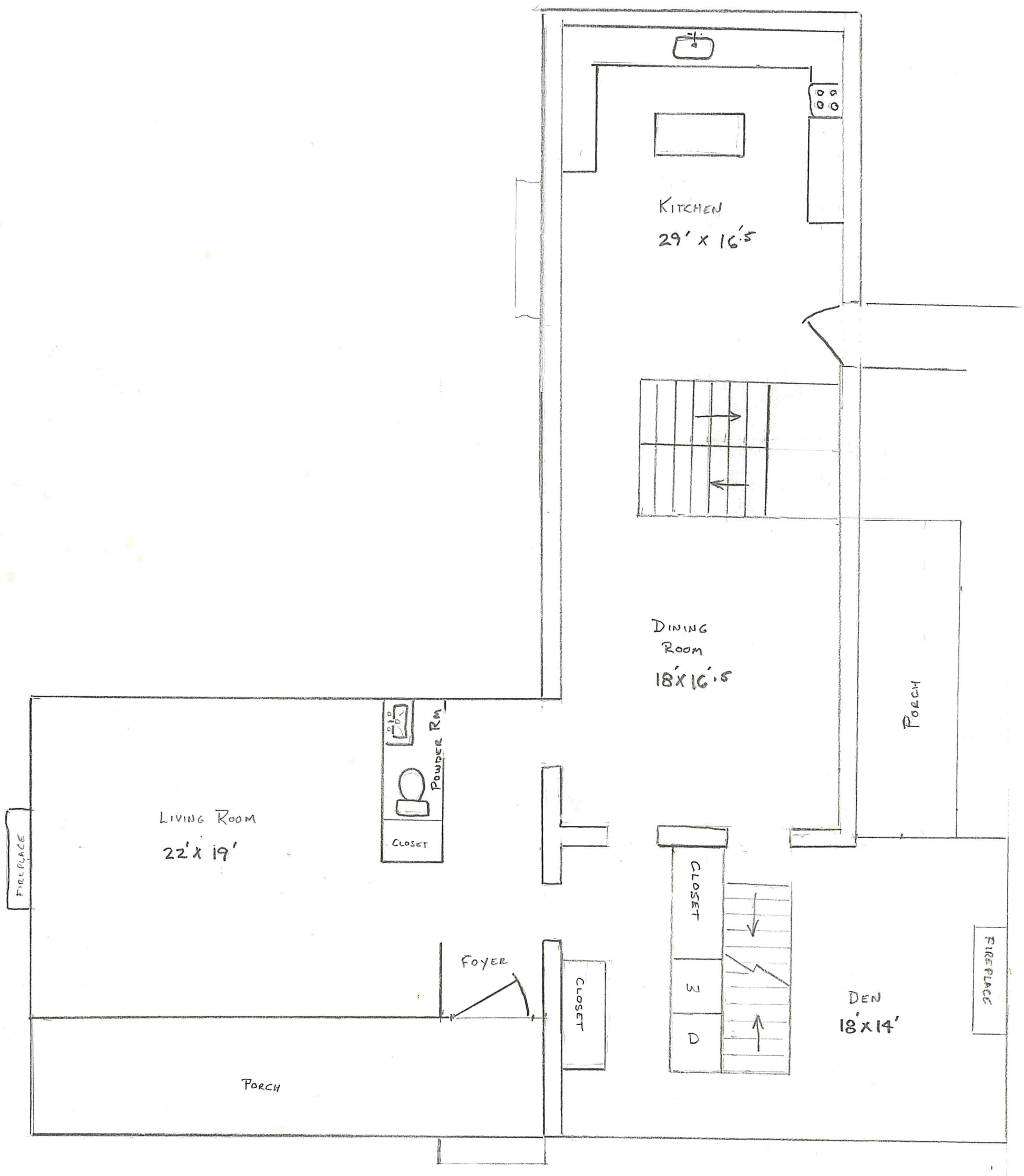

3337 FRETZ VALLEY ROAD
1ST FLOOR

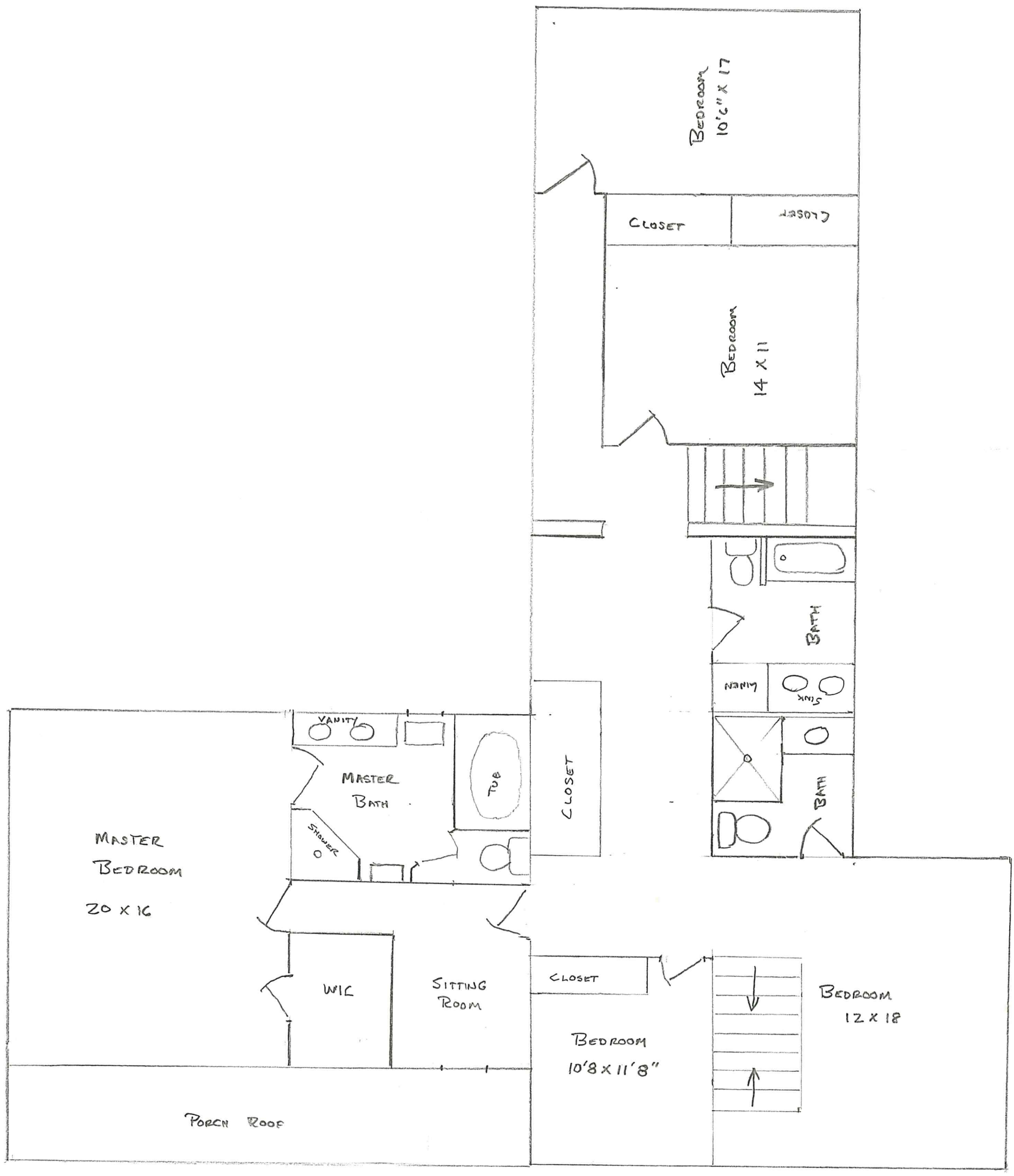

3337 Fretz Valley

2nd Floor